2012 Toyota Aqua Hybrid

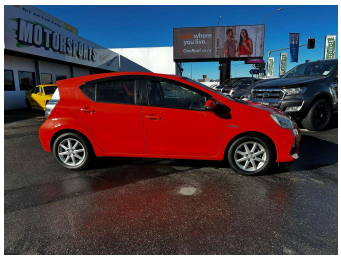

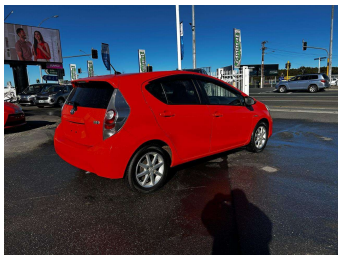

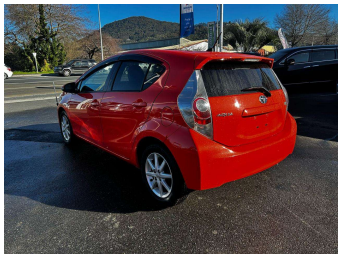

Purchase Price **$9,990**

Includes GST, Registration & Licensing

Indicative repayments

$66.66 per week*

Based on a 48 month term & no deposit.
Total repayments (208) = **$13,866.18**

mtf finance

Gain peace of mind with Mechanical Breakdown Insurance. **Ask us how.**

autosure INSURANCE

Top features

- ABS Braking
- Air Bags
- Air Conditioning
- Central Locking
- Electric Mirrors (Retractable)
- Push Button Start
- Rear Wiper
- Remote Central Locking
- Tinted Windows

Body Style
5 door, Hatchback

Odometer
90,702 km

Engine
1500 cc, Hybrid

Fuel Type
-

Transmission
Auto

Wheels
-

VIN
7AT0H65YX25109155

Interior
Black, Cloth

Safety

Based on 2024 UCSR rating for 12-20 models

Reg No.
-

Ext Colour
Orange

History
-

Seats
5 seats, Cloth

CO2 Emissions
★★★★★☆
89 grams/km

Energy Economy
★★★★☆☆
Annual fuel cost of $1,450
3.7L per 100km

Cost per year is an estimate based on petrol price of $2.80 per litre and an average distance of 14000 km. Emissions and Energy Economy figures standardised to 3P WLTP.

Stock ID: 5148

MOTORSPORTS Vehicle Importers

Motorsports Limited | Phone 07 347 1599 | Email stacey@motorsports.co.nz
5-7 Fairy Springs Road, Fairy Springs, Rotorua 3015, New Zealand
www.motorsports.co.nz

* Motorsports Limited is not a lender nor a financial adviser. Any amounts displayed should not be seen as an offer of finance or taken as financial advice. The interest rate, fees and loan term used in this calculation may not actually represent those available from lenders. Actual interest rates, fees and loan terms will vary per lender and are typically based on an assessment of your credit risk and responsible lending criteria. Any repayment amounts displayed are indicative only and have been calculated using several other indicative inputs. The interest rate used in this calculation is an arbitrary 14.95%, however exact interest rates vary per lender. The term of the loan used in this calculation is 48 month. Exact terms available vary per lender although options typically include 6, 12, 18, 24, 36, 48 and 60 months. This calculation also includes a typical mandatory fee charged by lenders. This is a one-off establishment fee of $399.30. Typically, this fee can be paid upfront or, as in this calculation, be capitalised over the contract term, ie. included in the loan amount. This fee can vary per lender and other non-mandatory fees and charges may also apply. The total amount of repayments has been calculated by multiplying 208 weekly repayments (based on a 48 month term) by the weekly repayment amount of $66.66 which equals $13,866.18. This calculator does not consider any of your own personal circumstances and we strongly suggest you seek budgeting advice prior to committing to any loan contract. Responsible lending criteria and lender terms and conditions will likely apply to any finalised loan contract. Proof of security and/or vehicle insurance may also be required before proceeding.

Vehicle data updated 02 October 2026 09:04