2012 Toyota Aqua Hybrid

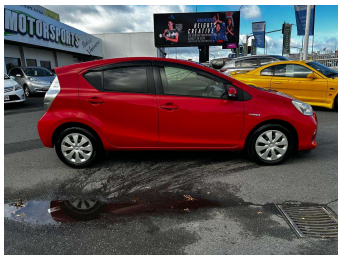

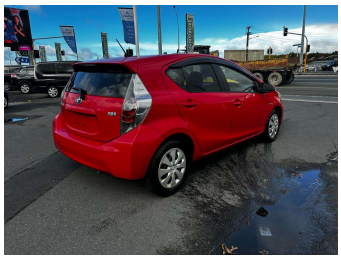

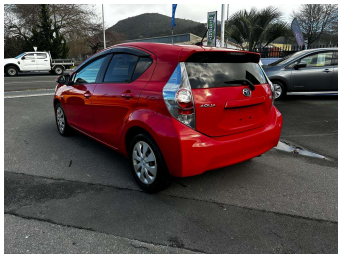

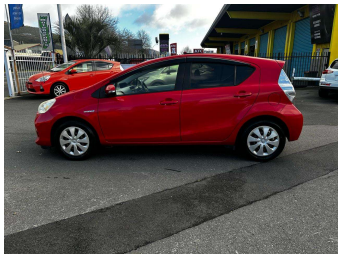

Purchase Price **$9,990**

Includes GST, Registration & Licensing

Indicative repayments

$66.66 per week*

Based on a 48 month term & no deposit.
Total repayments (208) = **$13,866.18**

mtf finance

Gain peace of mind with Mechanical Breakdown Insurance. **Ask us how.**

autosure INSURANCE

Top features

None Listed

Body Style
Hatchback

Reg No.
-

Odometer
117,901 km

Ext Colour
Red

Engine
1500 cc, Hybrid

History
-

Fuel Type
-

Seats
-

Transmission
Auto

CO2 Emissions
-

Wheels
-

Energy Economy
☆☆☆☆☆☆

VIN
7AT0H65YX25112250

Annual fuel cost not available

Interior
-

Energy Consumption unknown.

Safety

Stock ID: 5154

Based on 2024 UCSR rating for 12-20 models

MOTORSPORTS Vehicle Importers

Motorsports Limited | Phone 07 347 1599 | Email stacey@motorsports.co.nz
5-7 Fairy Springs Road, Fairy Springs, Rotorua 3015, New Zealand
www.motorsports.co.nz

* Motorsports Limited is not a lender nor a financial adviser. Any amounts displayed should not be seen as an offer of finance or taken as financial advice. The interest rate, fees and loan term used in this calculation may not actually represent those available from lenders. Actual interest rates, fees and loan terms will vary per lender and are typically based on an assessment of your credit risk and responsible lending criteria. Any repayment amounts displayed are indicative only and have been calculated using several other indicative inputs. The interest rate used in this calculation is an arbitrary 14.95%, however exact interest rates vary per lender. The term of the loan used in this calculation is 48 month. Exact terms available vary per lender although options typically include 6, 12, 18, 24, 36, 48 and 60 months. This calculation also includes a typical mandatory fee charged by lenders. This is a one-off establishment fee of $399.30. Typically, this fee can be paid upfront or, as in this calculation, be capitalised over the contract term, ie. included in the loan amount. This fee can vary per lender and other non-mandatory fees and charges may also apply. The total amount of repayments has been calculated by multiplying 208 weekly repayments (based on a 48 month term) by the weekly repayment amount of $66.66 which equals $13,866.18. This calculator does not consider any of your own personal circumstances and we strongly suggest you seek budgeting advice prior to committing to any loan contract. Responsible lending criteria and lender terms and conditions will likely apply to any finalised loan contract. Proof of security and/or vehicle insurance may also be required before proceeding.

Vehicle data updated 02 October 2026 09:05